第221話 扇子
YAMAHARA 山原義人 YOSHITO

那是龍之子嗎!!
什麼?都已經到這裏了嗎!!
可惡……
龍之子……!!
四四四!!

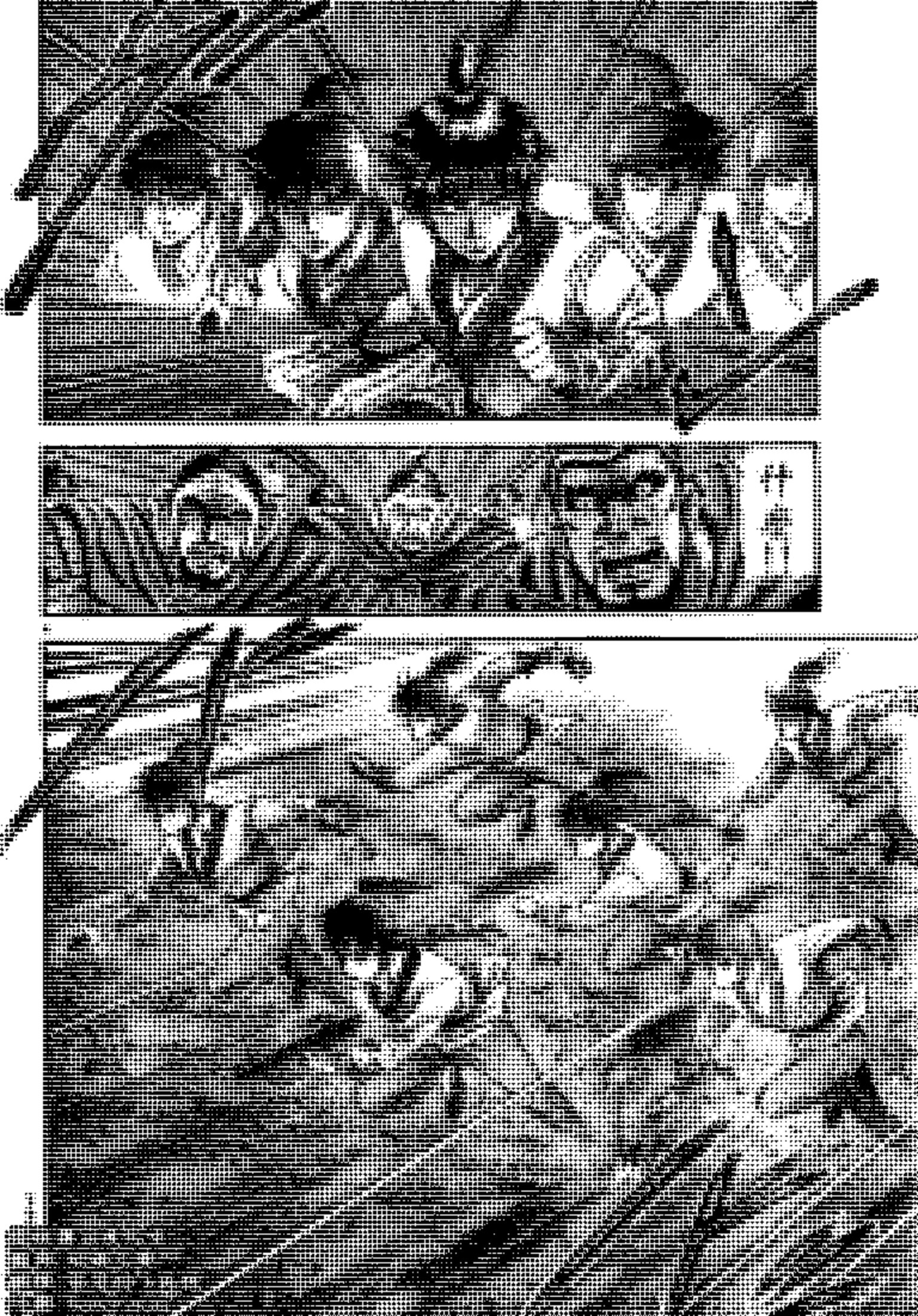

身體分開了!?
龍之子也用幻術嗎!?

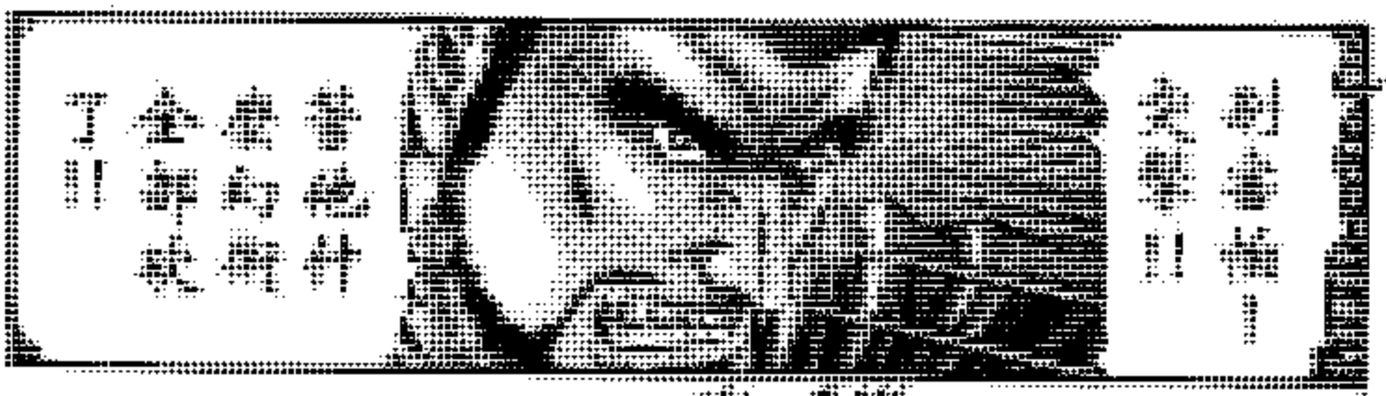
剛才發生了什麼!!
這是什麼!!

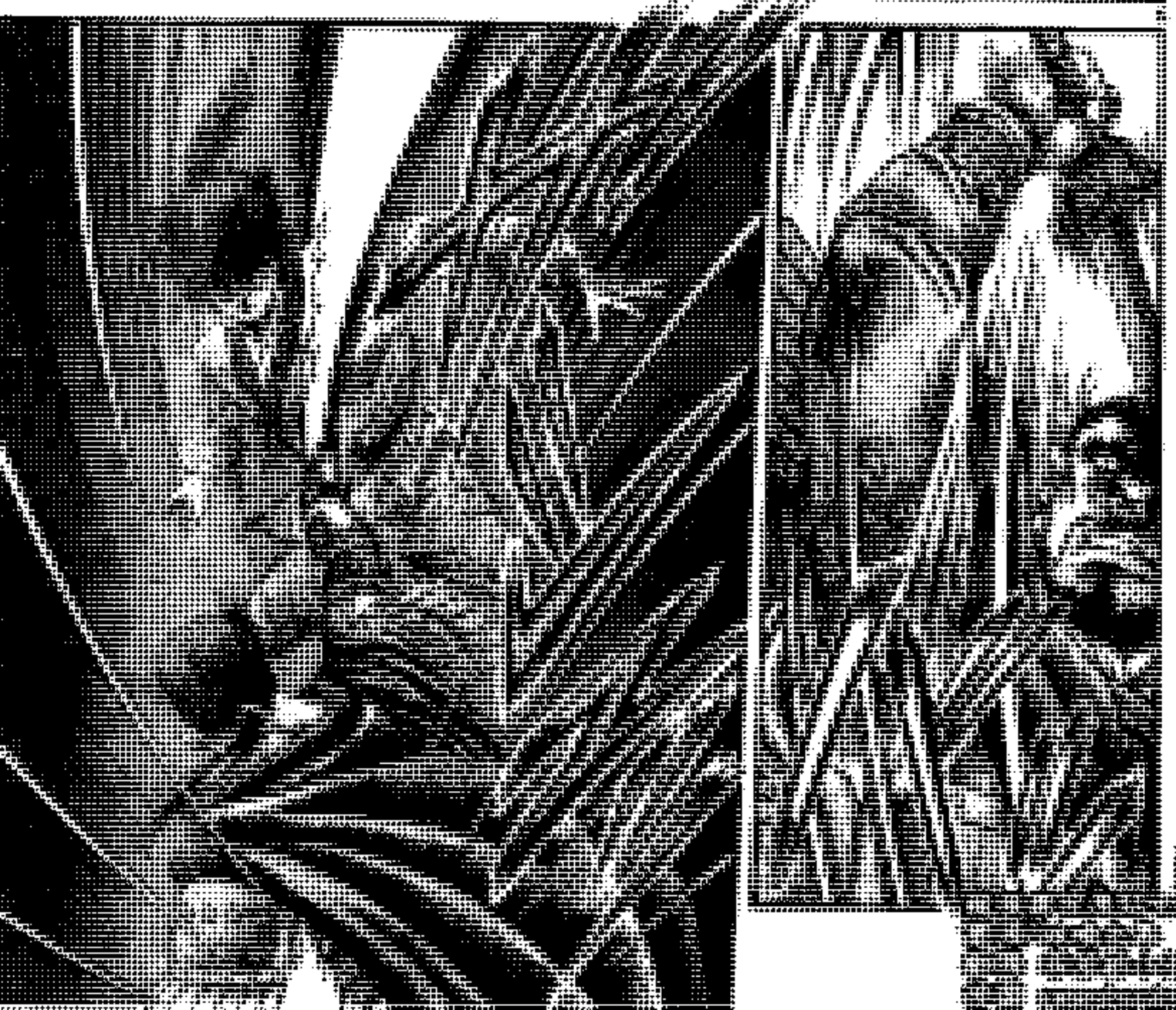

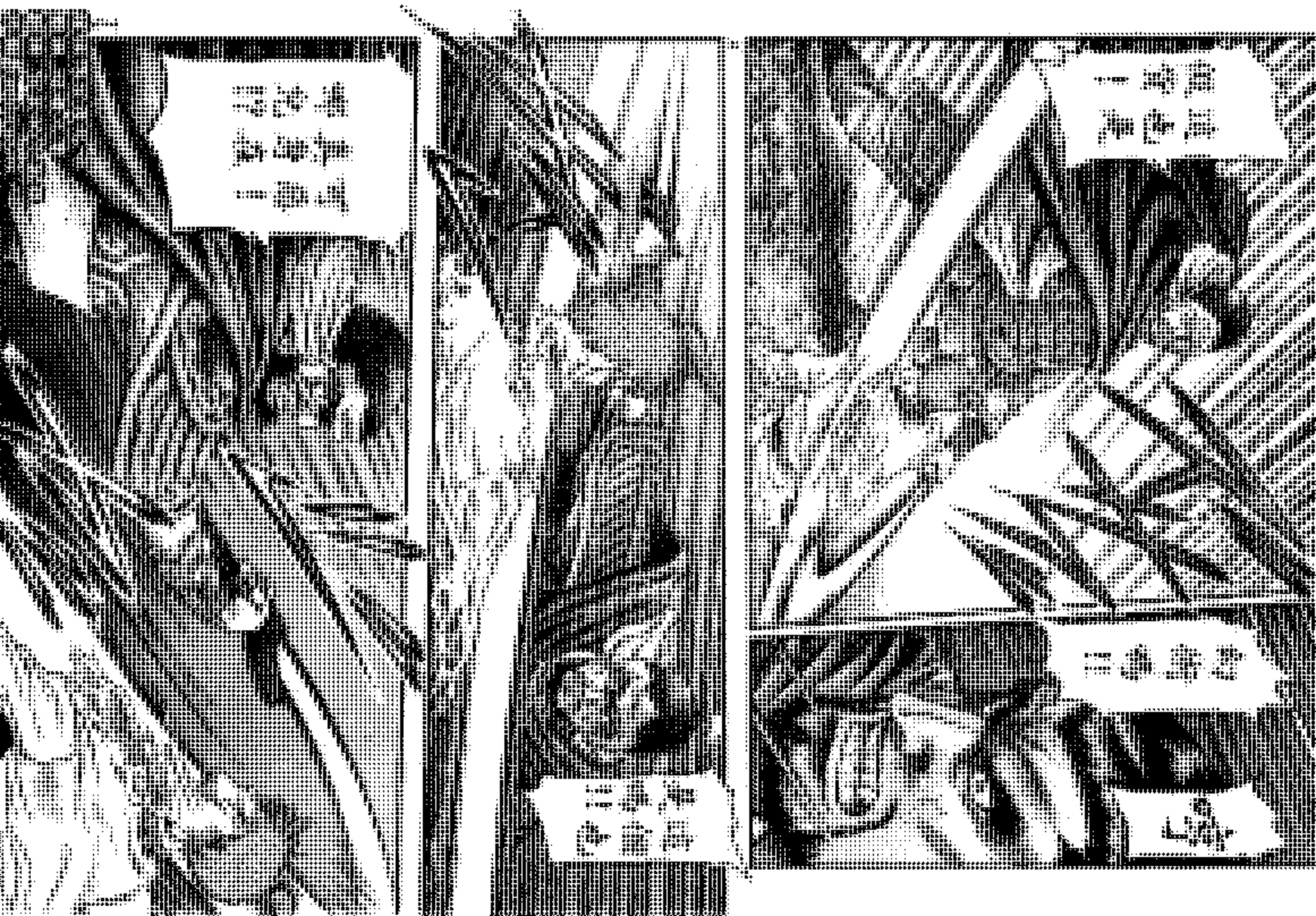

[illegible]
[illegible]
[illegible]
[illegible] neoghouls

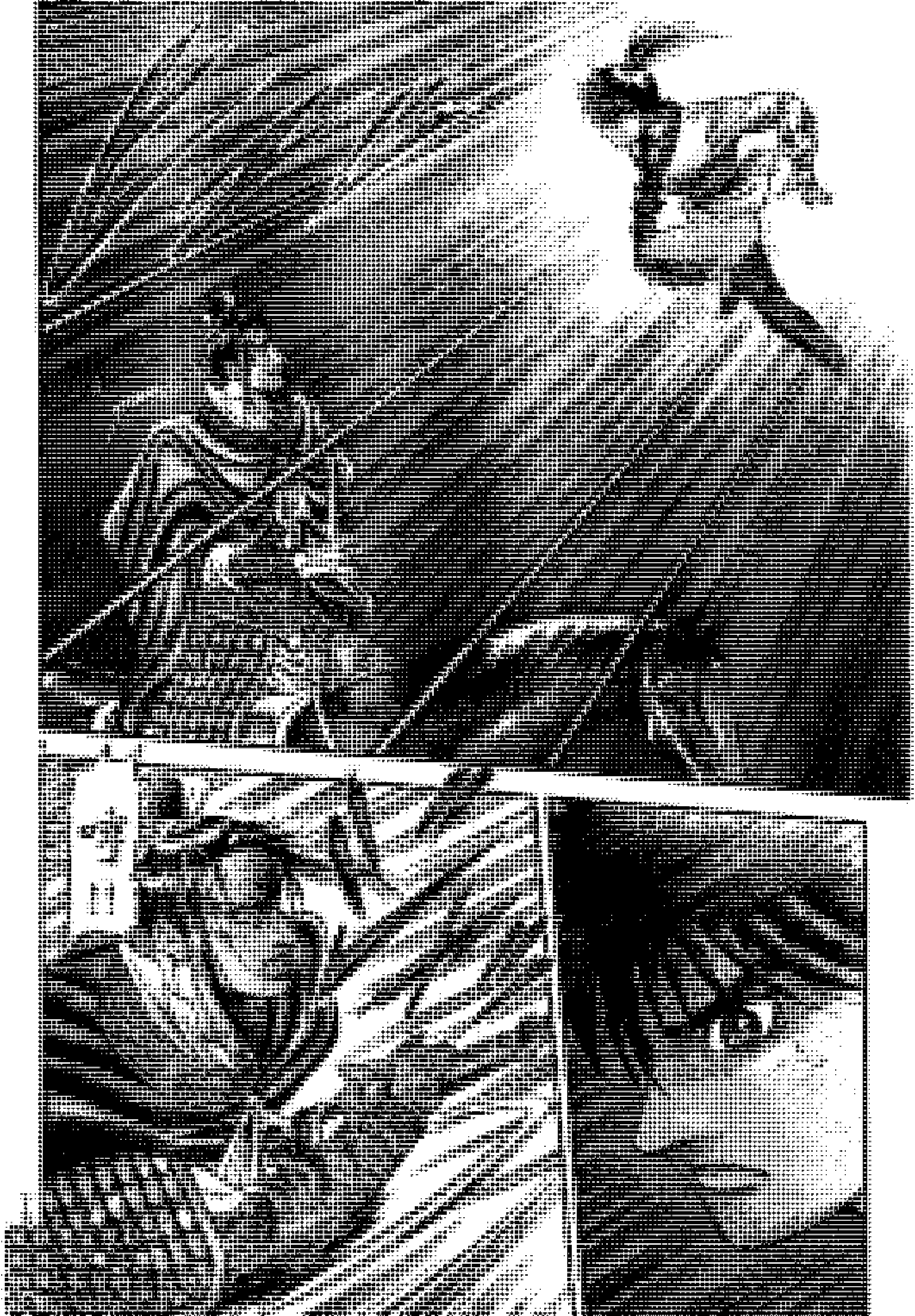

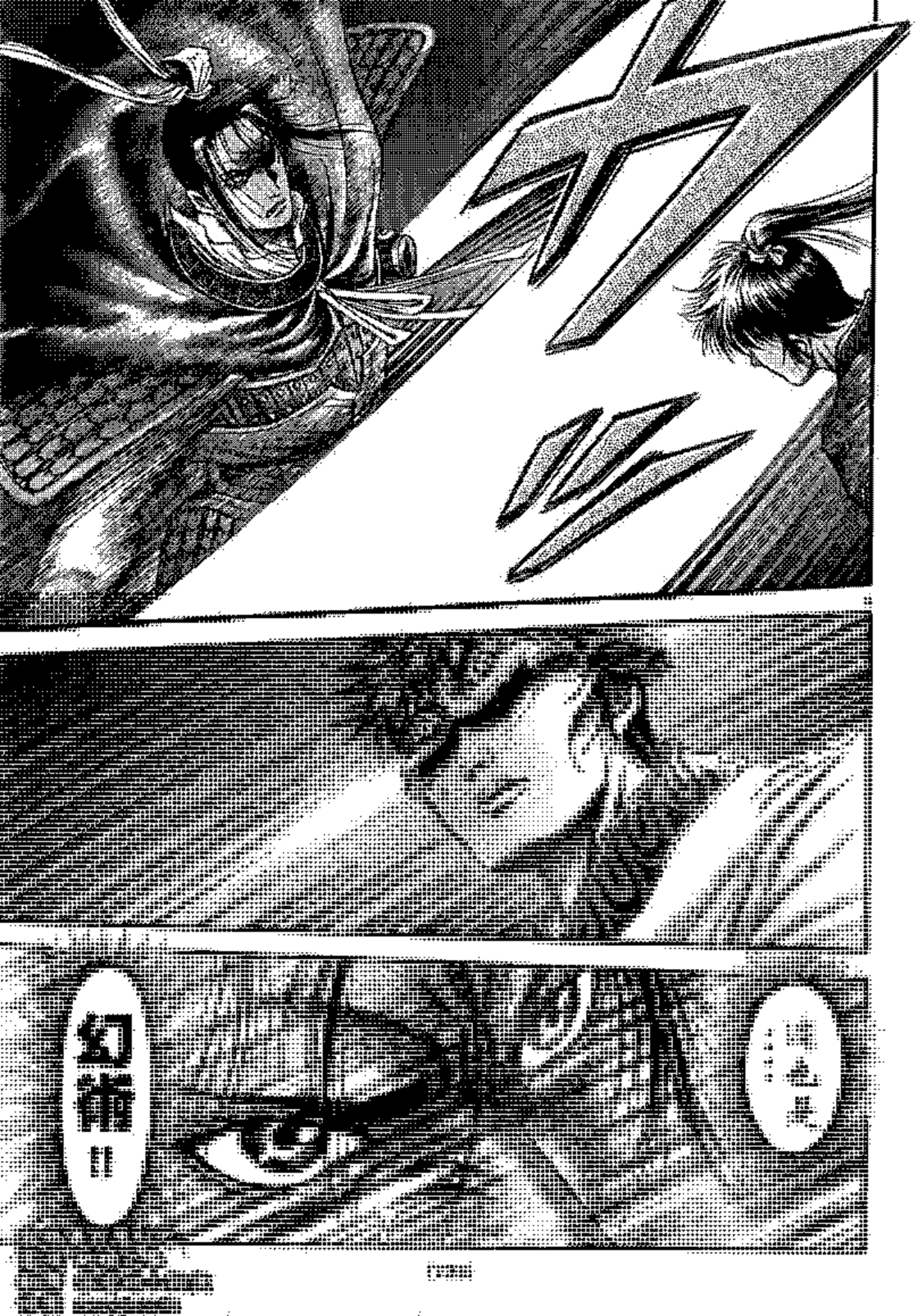

neoghouls

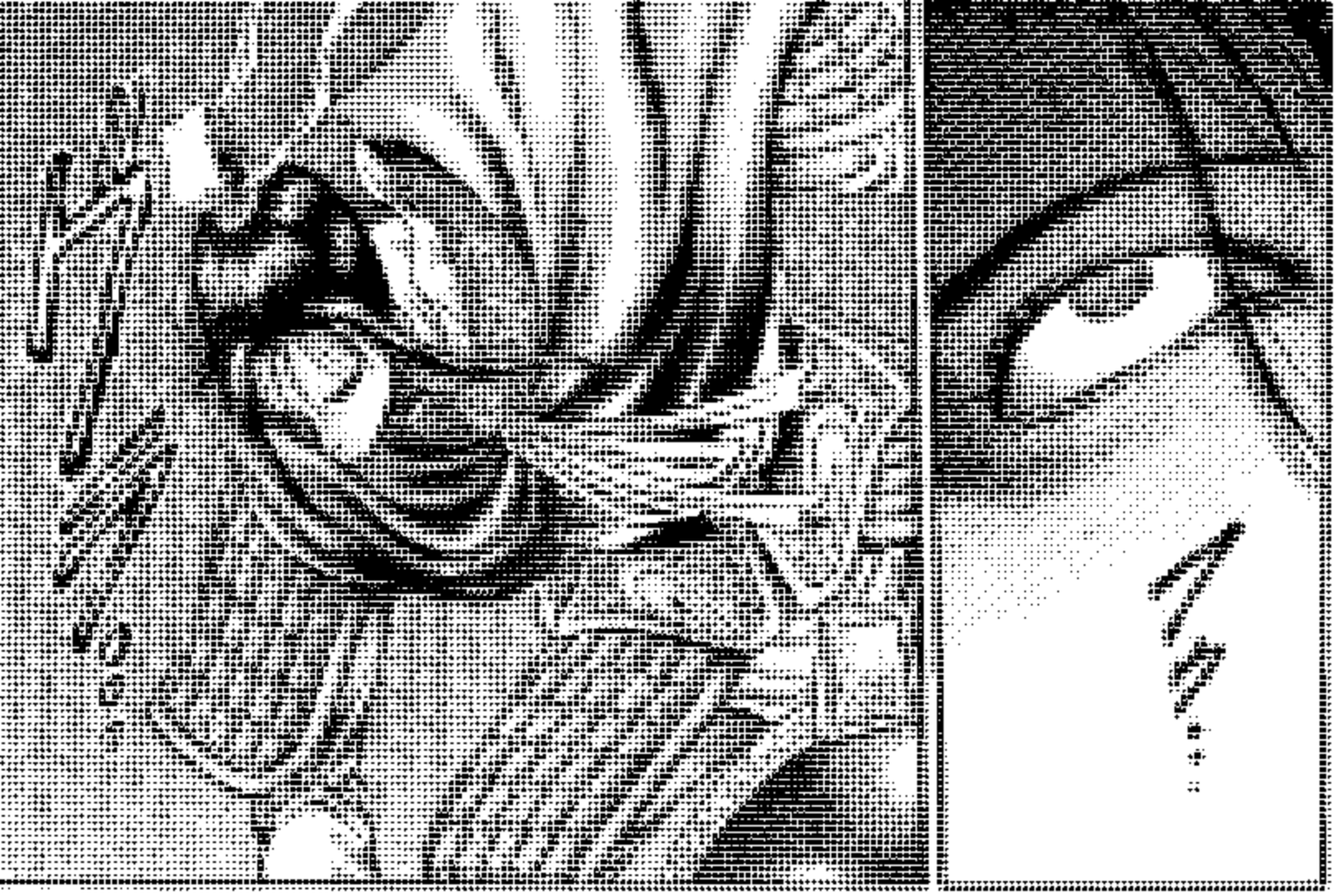

制圖 百度貼吧
翻譯 冬日的小狐狸
修圖 noeghouls

周都督
可惡！龍之子!!
12
聽好了吳軍的士兵們!!
周將軍由我接管了！
想救回他就盡管來追我吧!!

龍狼傳百度貼吧
圖源 破曉之夢
翻譯 零落的小狐狸
修圖 neoghouls

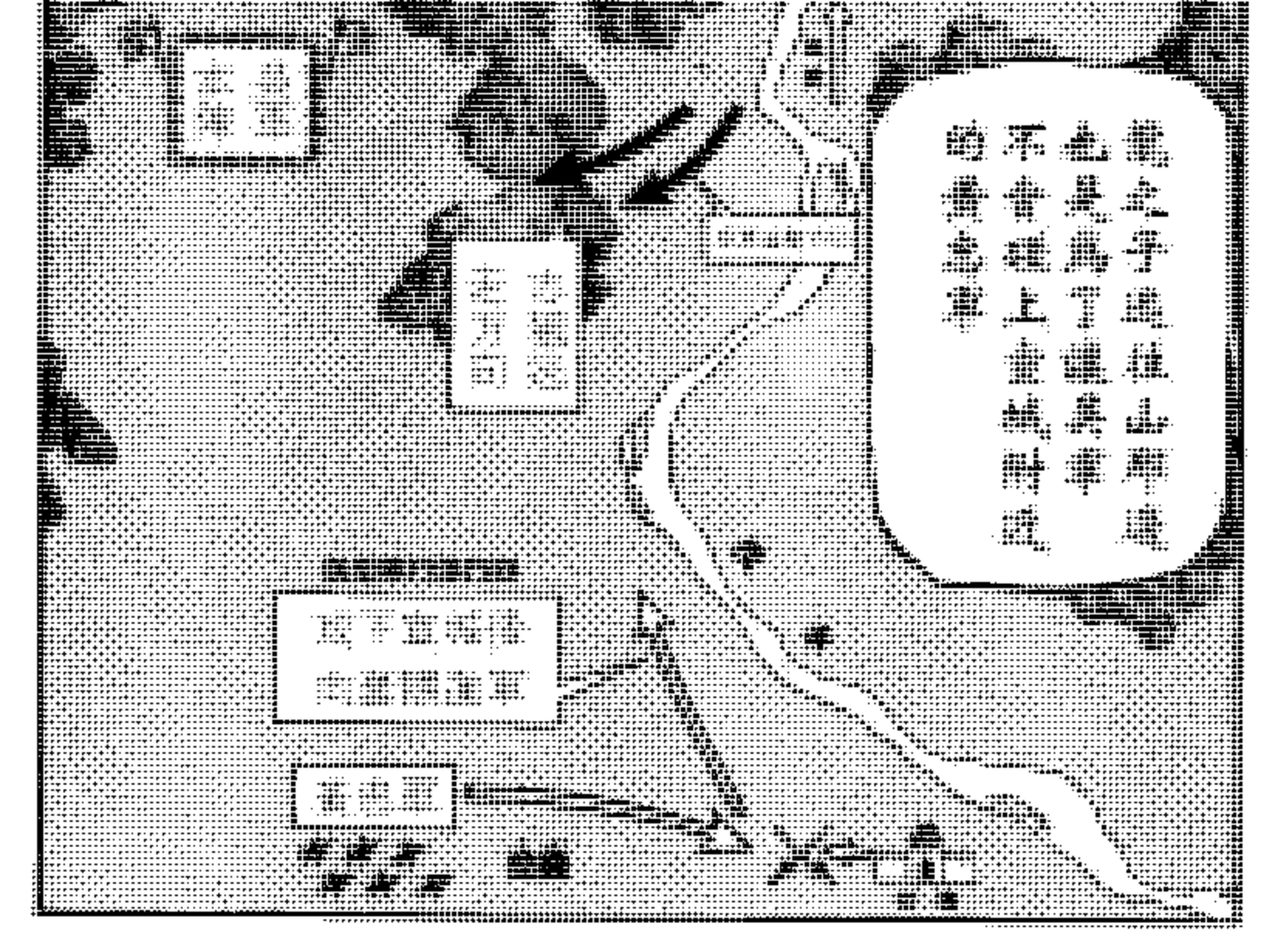

龍之子連這都考慮到了嗎
所以才俘虜周瑜當人質……!?

本來是想在奇襲之後再和黃忠會合的

志狼被稱爲龍之軍師
但祇會想些拿自己當誘餌的危險計策！

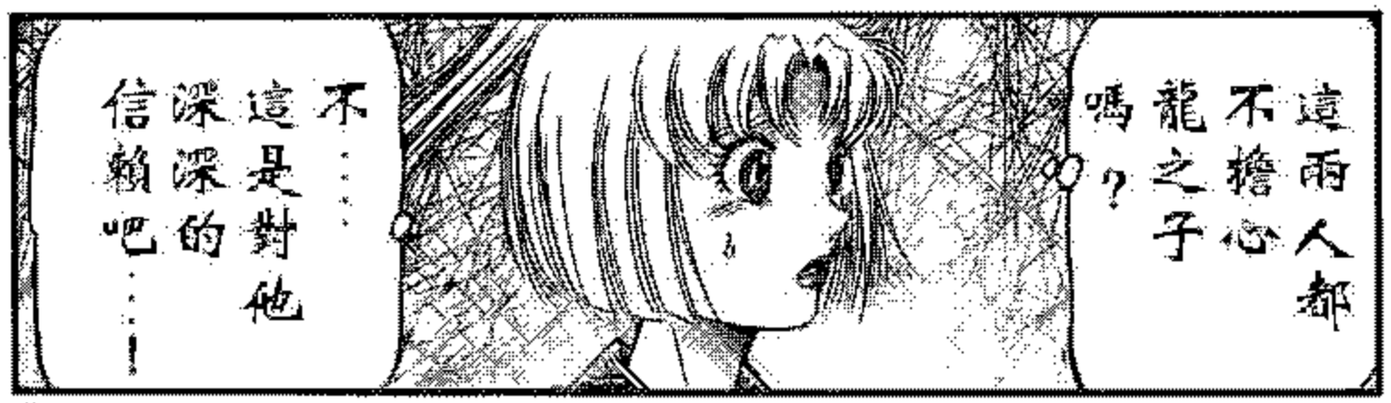

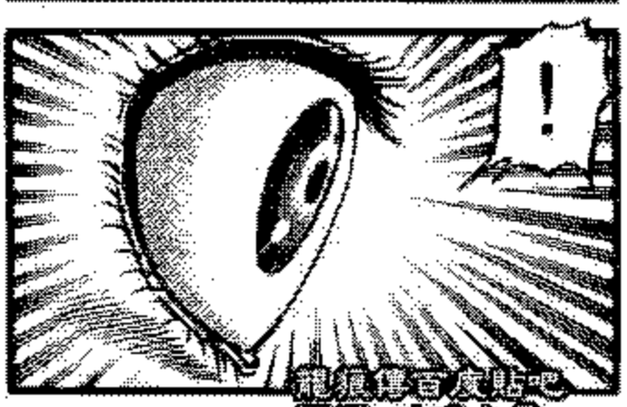

最新最快百度貼吧
翻譯 天使之拳
校對 冷冷的小狐狸
修圖 neoghouls

咳咳咳咳
蘭
怎麼了……!?
啊
不好了！她的額頭好燙!!
什麼!?
讓我看看她的箭傷！
傷口在變色
是毒箭嗎!!

咳咳
快停靠到對岸！
必須趕快解毒!!
不好了！
可惡雖然現在有些晚了
扎緊
呸
咻
嘿!!

745
neognouis

西
刑死閣

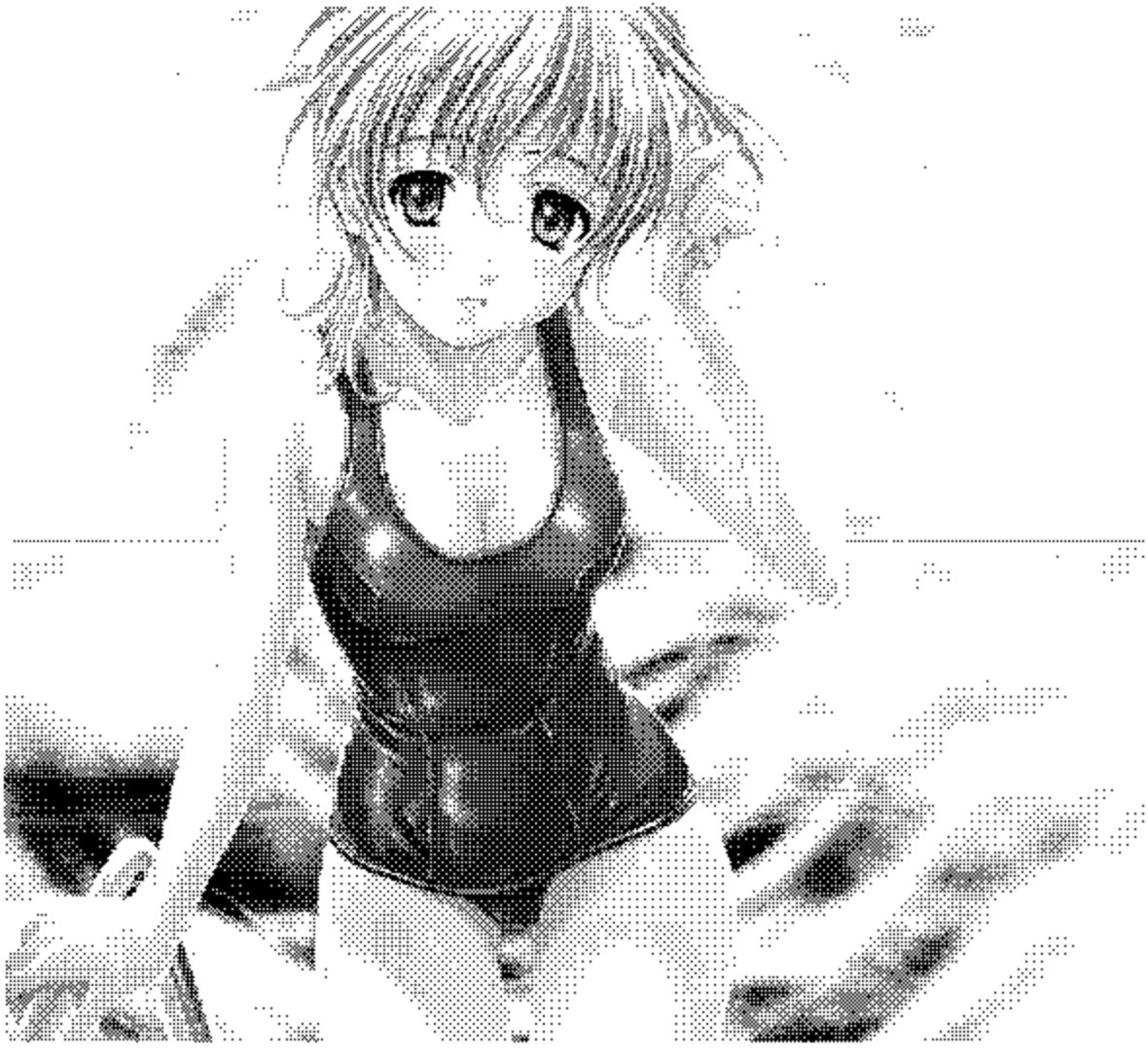

HHcomic.com

99770漫画网漫友交流 http://99770.cc

QQ群[DX群]4996795(综合) QQ群[10班]50014518(综合)

QQ群[01班]2157758S(老班综合) QQ群[02班]17726684(少年)

QQ群[03班]56976582(少女) QQ群[04班]47976096(工口)

QQ群[05班]61791290(音乐) QQ群[06班]74702122(欧美)

QQ群[VIP班]16932152(动漫综合) QQ群[07班]47909119(老版)

请不要重复加入多个群人数有限